

1940s - Anne, Frank & Cherry

A Series of Lower (192 dpi) Res Photos from the Scanned Family Photo Archive



First published 2022

By James Clarke

© James Clarke

Images

From the Clarke Family Photo Scanning Project

Image copyrights belong to respective Clarke, Hardy and Bilston families

Acknowledgements

I'd especially like to thank my brother Lowen for spending many hours sorting out the Albums with Nancy and putting the concept into my head. Also Aunty Betty, Lexie, Dad and my brothers for helping me put names to faces and background information.



Dick Mitchely at the beach

Dick Mitchely dressed up at the beach

1940_1301.jpg



Dick Mitchely and Mrs. Hudson

Mrs Hudson and Dick Mitchely

1940_1302.jpg



**Alex Leo Wiseman Bilston at the
Veggie Patch**

Maybe Alex Leo Wiseman Bilston at the
Veggie patch.

1940_1303.jpg



Anne takes the boys camping 1941

Holiday 1941 - Great Aunt Ann Folder VII. Anne at the campsite.

1940_1307.jpg



Anne takes the boys camping 1941

Holiday 1941 - Great Aunt Ann Folder
VII. Frank at the campsite.

1940_1308.jpg

Anne goes Sydney 1941

1941, mostly a Sydney Trip - Great Aunt Ann Folder VII. Probably Alex, a young unknown girl and Anne next to the car. I think a Dodge.



1940_1390.jpg



Anne goes Sydney 1941

1941, mostly a Sydney Trip - Great Aunt Ann Folder VII. Anne is dressed up and ready to go out.

1940_1392.jpg



Anne goes Sydney 1941

1941, mostly a Sydney Trip - Great Aunt Ann Folder VII. Anne sitting on a bench.

1940_1395.jpg



Anne goes Sydney 1941

1941, mostly a Sydney Trip Auntie Anne and Clay Reid. Calvert says Clay Reid was probably his friend Laurie Reid's father. Laurie was a WO1 (Warrant Officer 1) when Dad met him and ended up as a Colonel, the CO - commanding officer of Watsonia. He served in WW2. Not to be confused with Bobby and Tom Rees.

1940_1405.jpg

Anne goes Sydney 1941



1941, mostly a Sydney Trip - Great Aunt Ann Folder VII. Unknown at a resort with an interesting car. I think a Dodge. Probably Frank on the right.

1940_1413.jpg



Anne goes Sydney 1941

1941, mostly a Sydney Trip - Great Aunt Ann Folder VII. Anne with unknown soldier.

1940_1414.jpg

Cherrie in Gardenvale 1941



Cherie Cameron Nov - 1941
Gardenvale Vic - Great Aunt Ann
Folder VII

1940_1425.jpg

**Dick, Cherrie and Ron in
Gardenvale 1941**

Dick Mitchely, Cherrie & Ron Cameron
- 1941 Gardenvale Vic - Great Aunt Ann
Folder VII



1940_1426.jpg

**Ron Snr, Kate and Ron Cameron,
Gardenvale, 1941**



Mr. Cameron, Katie and Ron - 1941
Gardenvale Vic - Great Aunt Ann
Folder VII

1940_1427.jpg



**Dick, Cherrie and Mack the Dog in
Gardenvale 1941**

Cherrie Cameron & Dick Mitchely -
1941 Gardenvale Vic - Great Aunt Ann
Folder VII

1940_1428.jpg

**Dick, Anne and Mack the Dog in
Gardenvale 1941**

Dick Mitchely, Ann and Mack the dog -
1941 Gardenvale Vic - Great Aunt Ann
Folder VII



1940_1432.jpg

**Dick, Cherrie and Mack the Dog in
Gardenvale 1941**

Cherrie Cameron, Dick Mitchely & Mac
the dog - 1941 Gardenvale Vic - Great
Aunt Ann Folder VII



1940_1433.jpg

Ron, Anne, Cherrie and the pets



Ron, Ann & Cherrie, Mack the dog,
Garden Vale, Vic - Great Aunt Ann
Folder VII

1940_1435.jpg

Cherrie and Bessie in Sth Yarra



Cherrie Cameron holding Bessie. 126
Surrey Rd, Sth Yarra. Nov 1942 - Great
Aunt Ann Folder VII

1940_1436.jpg

**Frank, Dick, Anne and Mack the
dog**



Frank, Dick, Anne and Mack the dog -
Great Aunt Ann Folder VII

1940_1438.jpg

Cherrie and Mac in Gardenvale



Cherrie and Mack, Garden Vale - Great Aunt Ann Folder VII

1940_1439.jpg

Anne feeds the bird at Gardenvale



Ann Bettsworth at Gardenvale feeding the bird and cat. Anne was a well known animal lover. Vic - Great Aunt Ann Folder VII

1940_1441.jpg



**Dick, Anne and Mack the Dog in
Gardenvale 1941**

Dick Mitchely and Ann Bettsworth at
Gardenvale - Great Aunt Ann Folder
VII

1940_1442.jpg

Dick, Cherrie and Ron in
Gardenvale 1941



Dick, young Cherrie and Ron Cameron
- Great Aunt Ann Folder VII

1940_1447.jpg

Frank with Nancy who holds a new baby



Great Aunt Ann Folder VII. Frank Bettworth and Nancy holding a baby probably Clem

1940_1450.jpg

The Camerons



Young Cherrie Cameron - Great Aunt
Ann Folder VII. Cherrie, Her father and
mother Katie Cameron and young Ron

1940_1452.jpg

Cherrie dress up



Young Cherrie Cameron - Great Aunt
Ann Folder VII

1940_1453.jpg

Cherrie and young Ron



Young Cherrie and Ron Cameron -
Great Aunt Ann Folder VII

1940_1454.jpg

Cherrie and Dick at Gardenvale



Young Cherrie Cameron with Dick at Gardenvale - Great Aunt Ann Folder VII

1940_1456.jpg

Ron, Anne, Cherrie and the pets

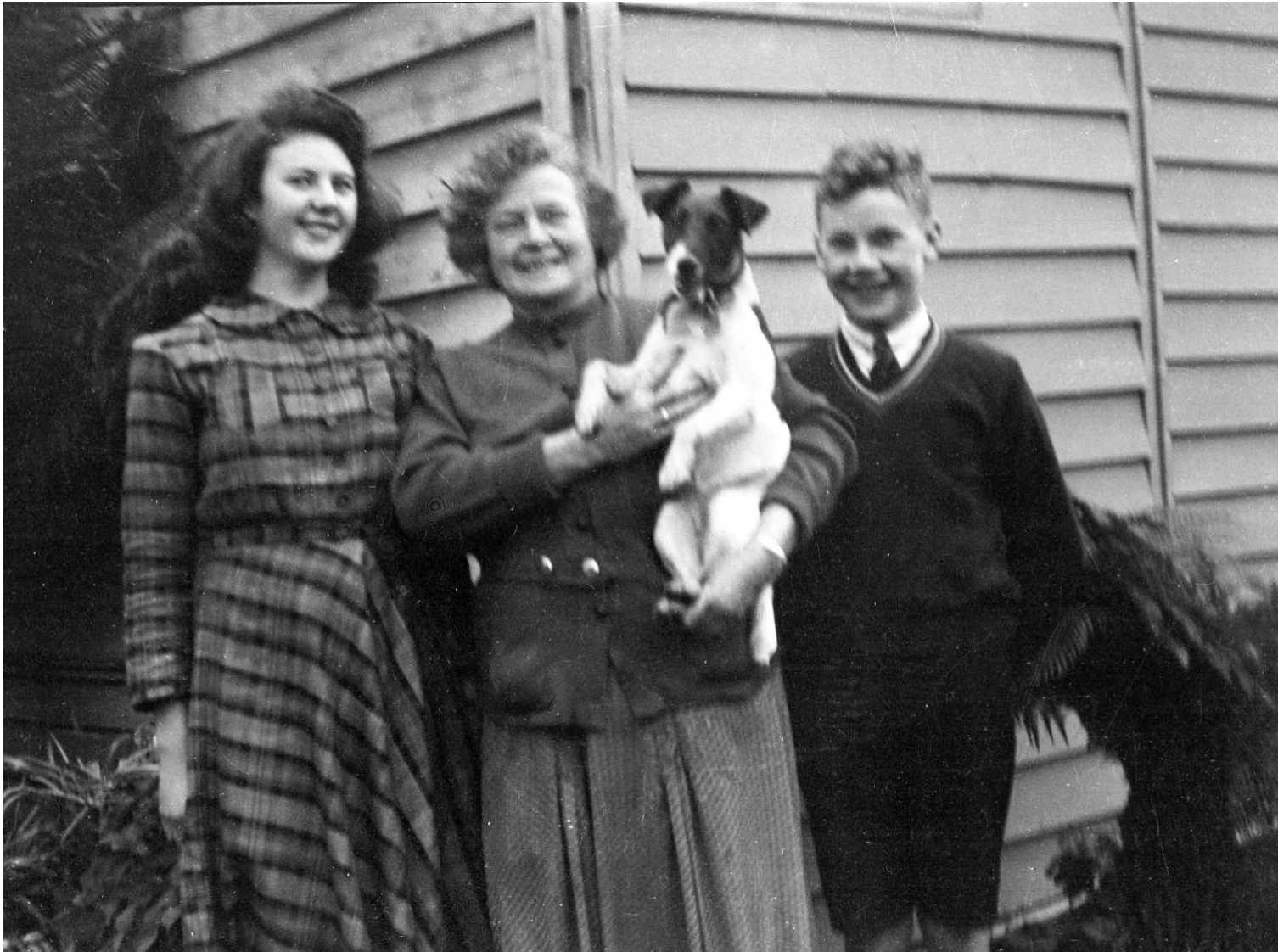

Young Cherrie Cameron, Ann, the dog
and Ron Cameron - Great Aunt Ann
Folder VII

1940_1457.jpg

Cherrie and young Ron

Young Cherrie & Ron Cameron - Great Aunt Ann Folder VII

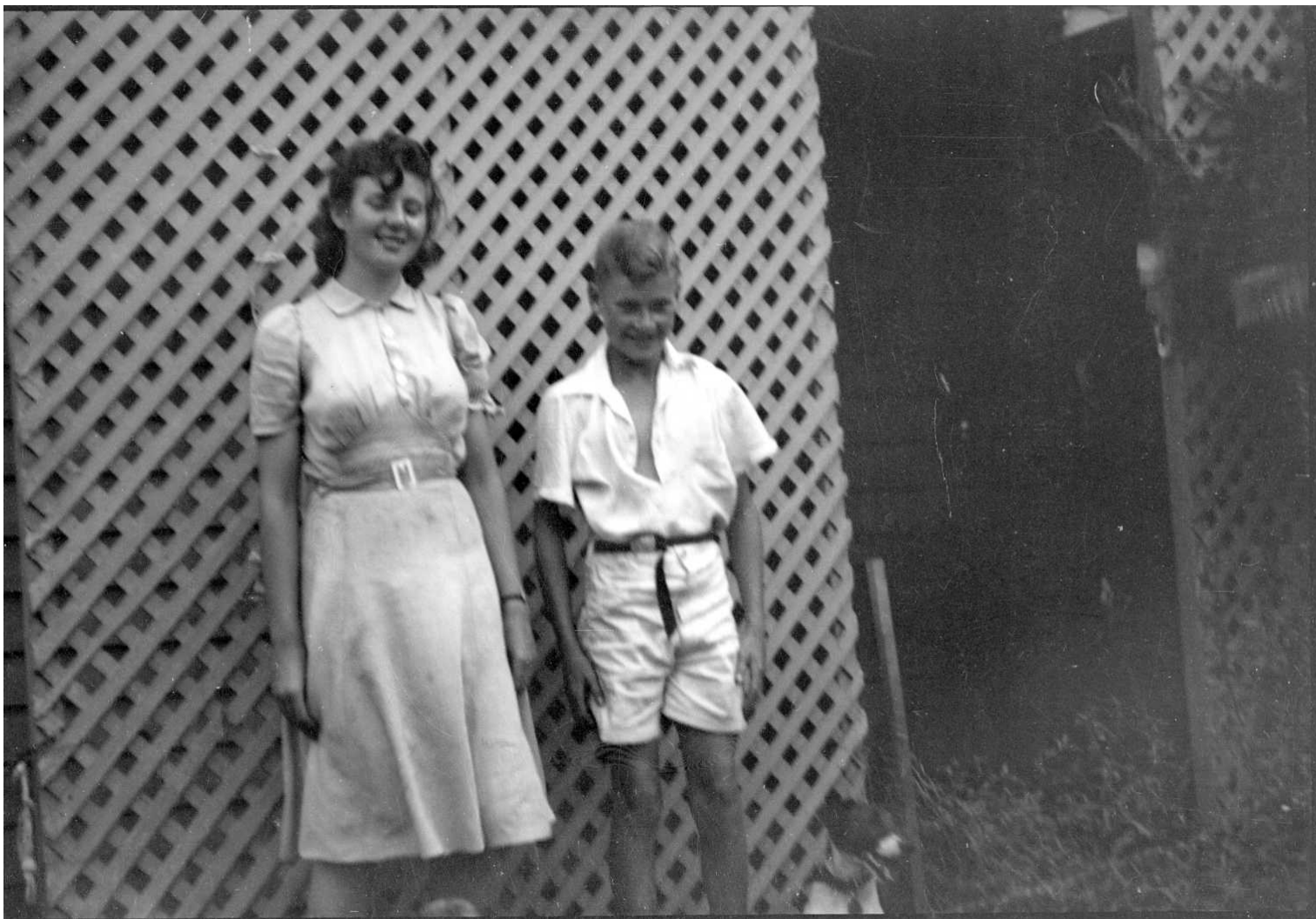

1940_1458.jpg



Anne on the Pier in 1946

Annie Bettsworth on Melbourne Pier,
1946

1940_1460.jpg

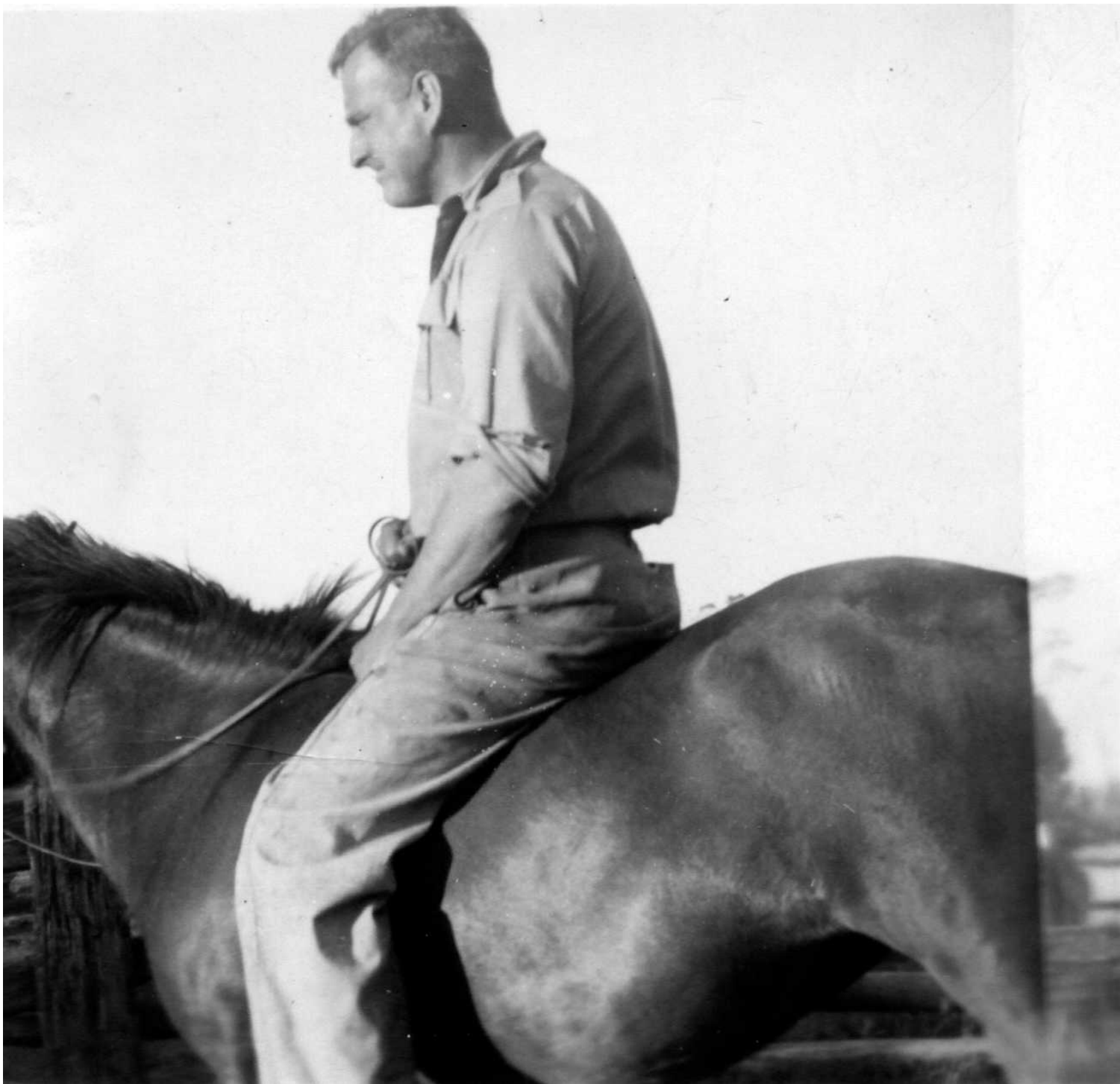

Dick Mitchely on horseback

Calvert Clarke remembers: Dick Mitchley who I think worked on the farm and was a friend of the Betsworth and Hardy families. He also worked for me for approx 6 - 7 years. He married a girl named Clarrie. I think she owned or had an interest in a hotel on a corner in Brighton. 1943-44.

1940_1504.jpg

Dick rides a horse

Dick Mitchely. 1943-44



1940_1505.jpg

**Michael, Dick and Alick move the
hay**

Michael Bilston Aged 11, Dick Mitchley,
and Uncle Alick (Leo Wiseman). This
puts the photo at 1945.



1940_1510.jpg

Dick pitches the hay



Looks like Dick Mitchley on the hay cart around 1938? From a large negs.
Notes by Cal C Clarke

1940_1512.jpg

Michael and Dick feed the pigs



Feeding time on the farm. 1943-44.
Michael and Dick feeding the pigs.

1940_1516.jpg

Michael and Dick feed the pigs

Dick Mitchley and Michael Bilson
working the farm. 1943-44.



1940_1517.jpg

Alex and Michael pitch the hay

Looks like uncle Alex Bilston Snr. and one of his sons Michael. 1943-44



1940_1520.jpg

**Betty and Cherrie tend the young
COW**

Auntie Betty and Cherrie.



1940_1523.jpg

Bilstons working hard on the Farm

On the cart, Frank, Michael, Alex Leo.
Ground Alex Boy and Dick.



1940_1525.jpg

Anne rides the pony at Xmas 1943

Christmas 1943. From a large neg. Aunt Anne on a pony



1940_1527.jpg

Frank and Alex with the Dodge



Alex Snr. and Uncle Frank. Probably a Dodge car

1940_1529.jpg

Cherrie rides the horse

Cherrie 1943-44, from large neg.



1940_1531.jpg

Bilstons boys with the horses



Probably the Bilston brothers about the age I met them on their farm at Eklin/ Terang about 1938-39. From a large neg. Notes by Cal C Clarke. A friend on the horse and Jim holding it.

1940_1532.jpg

Dick rides Peggy

Dick Mitchely on the horse Peggy.



1940_1534.jpg

Annie feeds the pigs

Auntie Annie Betsworth about 1943.
Notes by Cal C Clarke. Christmas 1943



1940_1540.jpg

Alex or Dick dig a hole



Dick digging on the farm.

1940_1543.jpg

Brother and sister sort the turnips

Anne and Alex Snr sort the turnips.



1940_1546.jpg

Anne picks the fruit



Aunt Anne picks the fruit

1940_1548.jpg

Annie milks the cow



Auntie Anne Betsworth milks the cows
1943-44, From large Neg. Notes by Cal
C Clarke

1940_1549.jpg

**Frank and Alex feed turnips to the
pigs**

Uncle Frank Bettsworth and Alex with
Turnips to feed the pigs.



1940_1550.jpg

**Frank and Alex feed turnips to the
pigs**

Uncle Frank Bettsworth and Alex with
Turnips to feed the pigs.



1940_1551.jpg

Alex with his prize cows

Alex with his prize cows.



1940_1554.jpg

Annie rides the cow

Auntie Anne Betsworth in younger days rides a cow. 1945, scanned from a large neg. Notes by Cal C Clarke. See 3527



1940_1555.jpg

Lexie milks the cow

Lexxie milks the cow.

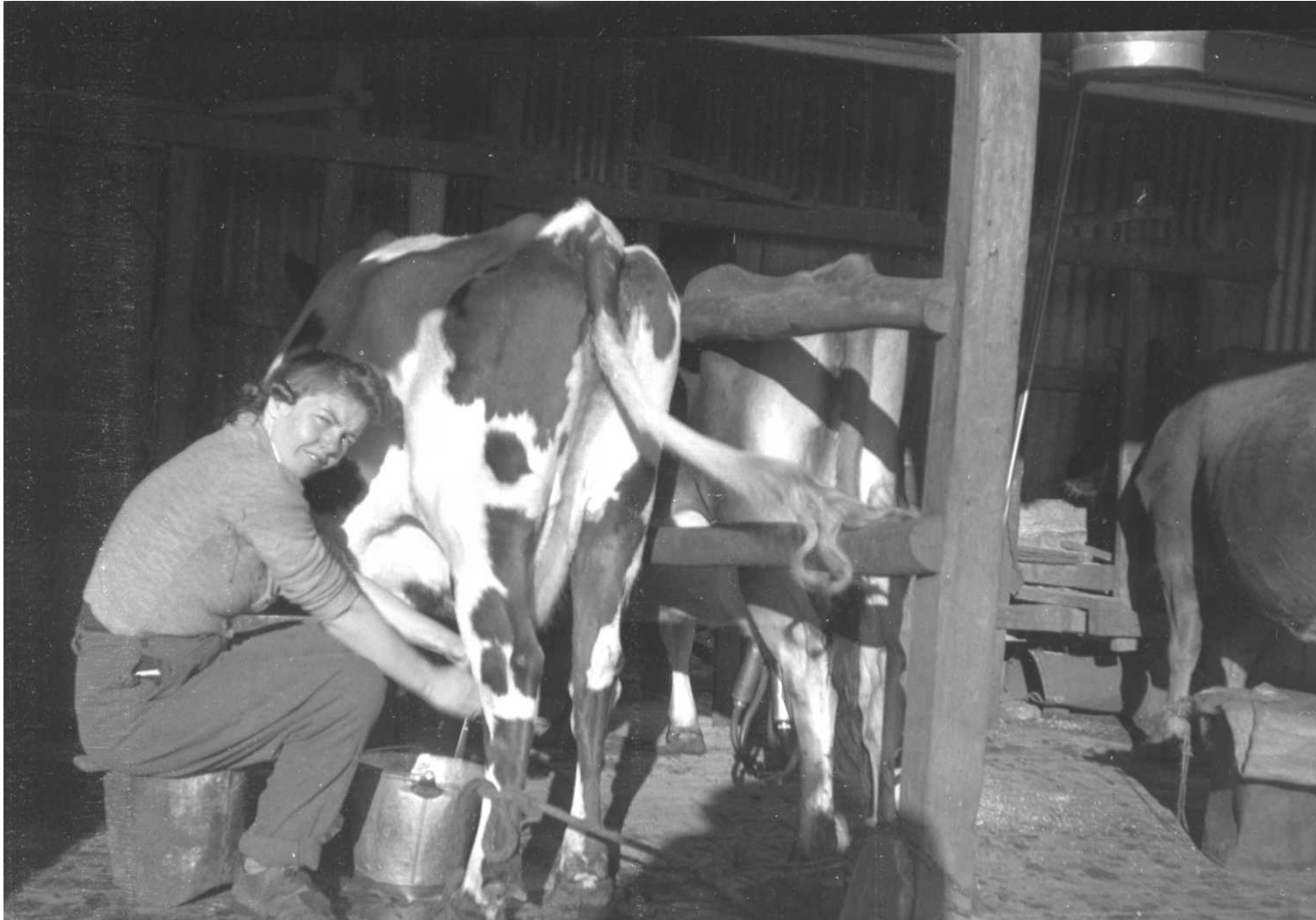

1940_1556.jpg

Mary, Alex and Jim tend the lambs

Mary, one of the young boys, probably Jim and Alex Bilston with the lambs.



1940_1562.jpg

Katie takes care of a snake

Aunty Kate with snake, Xmas. 1944.



1940_1573.jpg

Alec Bilston feeds the Pigs 1945.



Alec Bilston feeds the Pigs 1945.

1940_1574.jpg

Annie rides the cow

Dick Mitchley rides a cow 1945. See 790



1940_1575.jpg

Nancy at Mt. Wondah horse riding



Nancy at Mt. Wondah horse riding.

1940_1576.jpg

Lexie goes riding

Lexie Bilston riding a pony



1940_1577.jpg

Bilstons on holiday



Back Row: Lex, Cherri and Betty. Front Row: Graham Barr, Jimmy Bilston, Ron Cameron and Michael Bilston Posed in front of the car

1940_1578.jpg

Betty with the youngsters



Betty Bilton with her brother Jim and Molly's son Graham Barr. So the uncle and nephew were almost the same age. Posed near a car fitted with a charcoal, wood, coal gas system. Cal C Clarke thought the kids might be Betty's two younger brothers Michael and Jim. At Emu Creek near Terang, Vic. 1943-44. Notes by Cal C Clarke

1940_1579.jpg

Bilstons and friends pose for a photo

Dick Mitchley, Molly, Betty, Lexie, Mary, Alex Sr., Anne and Frank. The young boy is Jimmy



1940_1580.jpg

Bilstons pose for a photo



Alex (Boy), Molly, Betty, Lexie, Mary, Alex Snr., Anne and Frank. The young boy is Jimmy

1940_1581.jpg

Bilstons and friends pose for a photo



Back: Bill Barr holding his son Graham, Alec Snr and Mary, Dick M, Lexie, Uncle Frank, Betty, Michael, Ron Cameron, Cherrie (Cameron) Front: Molly and Jim. Posed in front of a car

1940_1582.jpg

Bilstons pose for a photo



Back: Bill Barr (Molly's husband), Mary Bilston and husband Alex, Uncle Frank Bettsworht, Dick Mitchely and young Alex (Boy) with arm around Lex Front: Betty sitting on the running board of the car, Graham Barr on the knee of his mother Molly, Jimmy Bilston and his cousin Ron Cameron (Cherrie's brother) with the dog.

1940_1583.jpg

Anne and extended family on the farm



Dick Mitchley, friend Beryl McDowel, Betty, Cherrie, Lexie and Aunty Anne. The child is Betty's youngest brother James.

1940_1584.jpg

Bilstons and friends pose for a photo



Back left to right: Dick Mitchely, Betty Bilston, her father Alex (Leo Wiseman) Snr and wife Mary (nee O'Keefe), Aunty Anne and uncle Frank Bettsworth and Vic Hardy's brother Doug (he was a merchant seaman and Betty says he was a lovely man. He had angina and died at an early age. She remembers him sipping his brandy and taking a little pill - probably an angine) Front Michael and Jim Bilston. Paddy the dog.

1940_1585.jpg